

Reproduction, dissemination or use of this document or its all contents in any form without the prior written permission of TURASAS, is prohibited. Offenders will be liable for the payment of damages. All rights reserved in the event of the grant of a patent, utility model or industrial design registration.

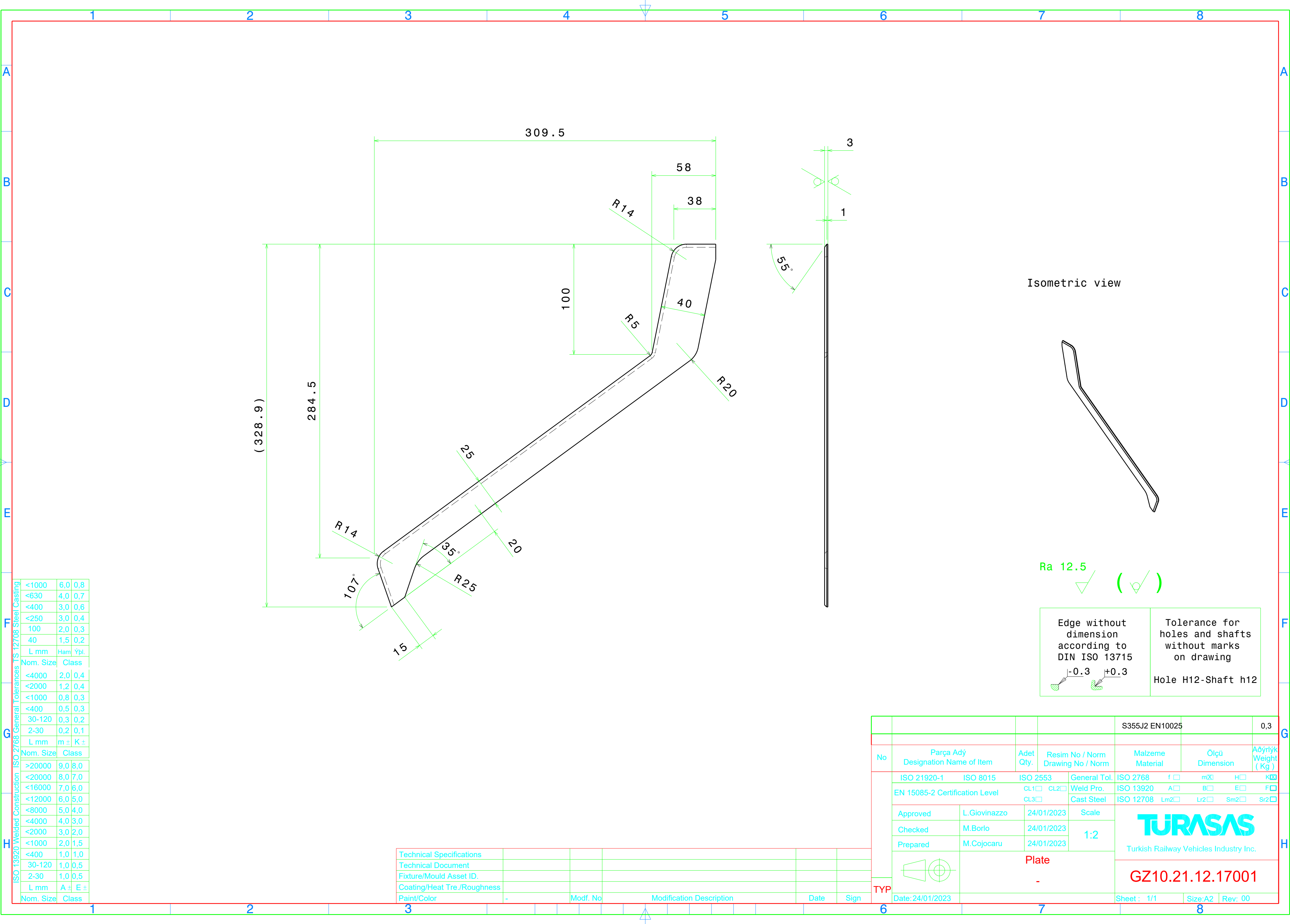
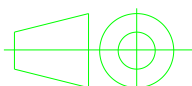

| | | | |
|---|--|-------|------|
| F | ISO 2768 General Tolerances TS 12708 Steel Casting | | |
| | <1000 | 6,0 | 0,8 |
| G | <630 | 4,0 | 0,7 |
| | <400 | 3,0 | 0,6 |
| H | <250 | 3,0 | 0,4 |
| | 100 | 2,0 | 0,3 |
| I | 40 | 1,5 | 0,2 |
| | L mm | Ham | Ypl. |
| J | Nom. Size | Class | |
| | <4000 | 2,0 | 0,4 |
| K | <2000 | 1,2 | 0,4 |
| | <1000 | 0,8 | 0,3 |
| L | <400 | 0,5 | 0,3 |
| | 30-120 | 0,3 | 0,2 |
| M | 2-30 | 0,2 | 0,1 |
| | L mm | m ± | K ± |
| N | Nom. Size | Class | |
| | >20000 | 9,0 | 8,0 |
| O | <20000 | 8,0 | 7,0 |
| | <16000 | 7,0 | 6,0 |
| P | <12000 | 6,0 | 5,0 |
| | <8000 | 5,0 | 4,0 |
| Q | <4000 | 4,0 | 3,0 |
| | <2000 | 3,0 | 2,0 |
| R | <1000 | 2,0 | 1,5 |
| | <400 | 1,0 | 1,0 |
| S | 30-120 | 1,0 | 0,5 |
| | 2-30 | 1,0 | 0,5 |
| T | L mm | A ± | E ± |
| | Nom. Size | Class | |

| | | | | | |
|-----------------------------|---|-----------|--|------|------|
| Technical Specifications | | | | | |
| Technical Document | | | | | |
| Fixture/Mould Asset ID. | | | | | |
| Coating/Heat Tre./Roughness | | | | | |
| Paint/Color | - | Modif. No | | Date | Sign |

| | | | | | | | | | | |
|-----------------|---|--------------|------------------------------|--------------------------------------|--------------|--|------------------------------|------------------------------|------------------------------|---------------------------------------|
| | | | | S355J2 EN10025 | | | | 0,3 | | |
| No | Parça Adý Designation Name of Item | | Adet Qty. | Resim No / Norm Drawing No / Norm | | Malzeme Material | | Ölçü Dimension | Aðýrlyk Weight (Kg) | |
| TYP | ISO 21920-1 ISO 8015 | | ISO 2553 | | General Tol. | ISO 2768 | f <input type="checkbox"/> | mX <input type="checkbox"/> | H <input type="checkbox"/> | K <input checked="" type="checkbox"/> |
| | EN 15085-2 Certification Level | | CL1 <input type="checkbox"/> | CL2 <input type="checkbox"/> | Weld Pro. | ISO 13920 | A <input type="checkbox"/> | B <input type="checkbox"/> | E <input type="checkbox"/> | F <input type="checkbox"/> |
| | | | CL3 <input type="checkbox"/> | Cast Steel | | ISO 12708 | Lm2 <input type="checkbox"/> | Lr2 <input type="checkbox"/> | Sm2 <input type="checkbox"/> | Sr2 <input type="checkbox"/> |
| | Approved | L.Giovinazzo | 24/01/2023 | | Scale | <div>TURASAS</div> <div>Turkish Railway Vehicles Industry Inc.</div> | | | | |
| | Checked | M.Borlo | 24/01/2023 | | 1:2 | | | | | |
| | Prepared | M.Cojocar | 24/01/2023 | | | | | | | |
| |  | | Plate | | | | GZ10.21.12.17001 | | | |
| | | - | | | | | | | | |
| Date:24/01/2023 | | | | | | Sheet : 1/1 | | Size:A2 | Rev: 00 | |